

JOINERY

D	DOOR	3'6" x 7'0"	105X213
D1	DOOR	3'0" x 6'6"	91X198
D2	DOOR	2'6" x 6'0"	76X182
W	WINDOW	4'6" x 4'0"	137X122
W1	WINDOW	4'0" x 3'6"	122X105
J	JALLY	2'0" x 2'6"	61X76

PLAN SHOWING THE PROPOSED ADDITIONS AND ALTERATIONS TO THE EXISTING RESIDENTIAL BUILDING AT DOOR NO. 16, (OLD NO. 7A) R.S. NO. 62/2, BLOCK NO. 8, OF CHINNA CHEMBARAMBAKKAM VILLAGE, APPADURAI NAICKEN I ST. LANE, MADRAS 23. DIVISION NO. 36.

AREA DETAIL

PLOT AREA	: 897.25 SQ. FT.	83.38 m ²
EXG. G.F. AREA	: 370.0 SQ. FT.	34.39 m ²
PRO. G.F. AREA	: 161.0 SQ. FT.	14.96 m ²
PRO. F.F. AREA	: 531.0 SQ. FT.	49.35 m ²
TOTAL AREA	:	
COVERAGE	:	F.S.I.

T. B. SW
OWNER

SCALE : 1 INCH = 8 FEET (1:100)

Planning Permit No. A/15649/452/93
APPROVED
SUBJECT TO THE CONDITIONS IN THIS OFFICE LETTER.
No. A3/5344/93 Date: 5/93
15/5/93
FOR MEMBER SECRETARY
MADRAS METROPOLITAN
DEVELOPMENT AUTHORITY
MADRAS - 600 008.

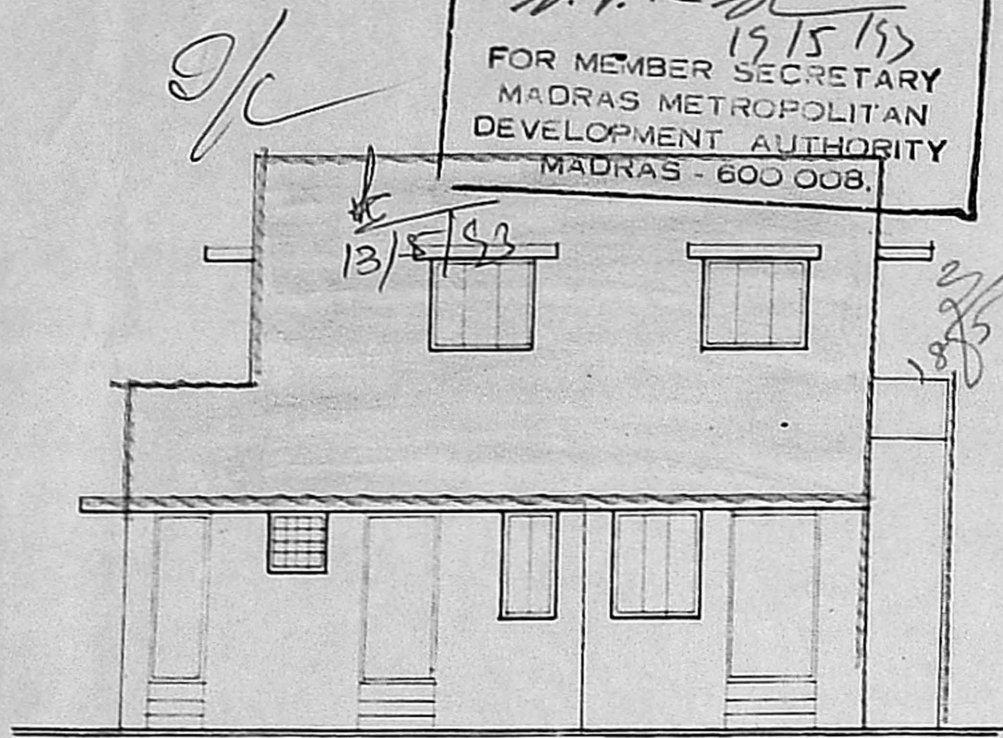

ELEVATION

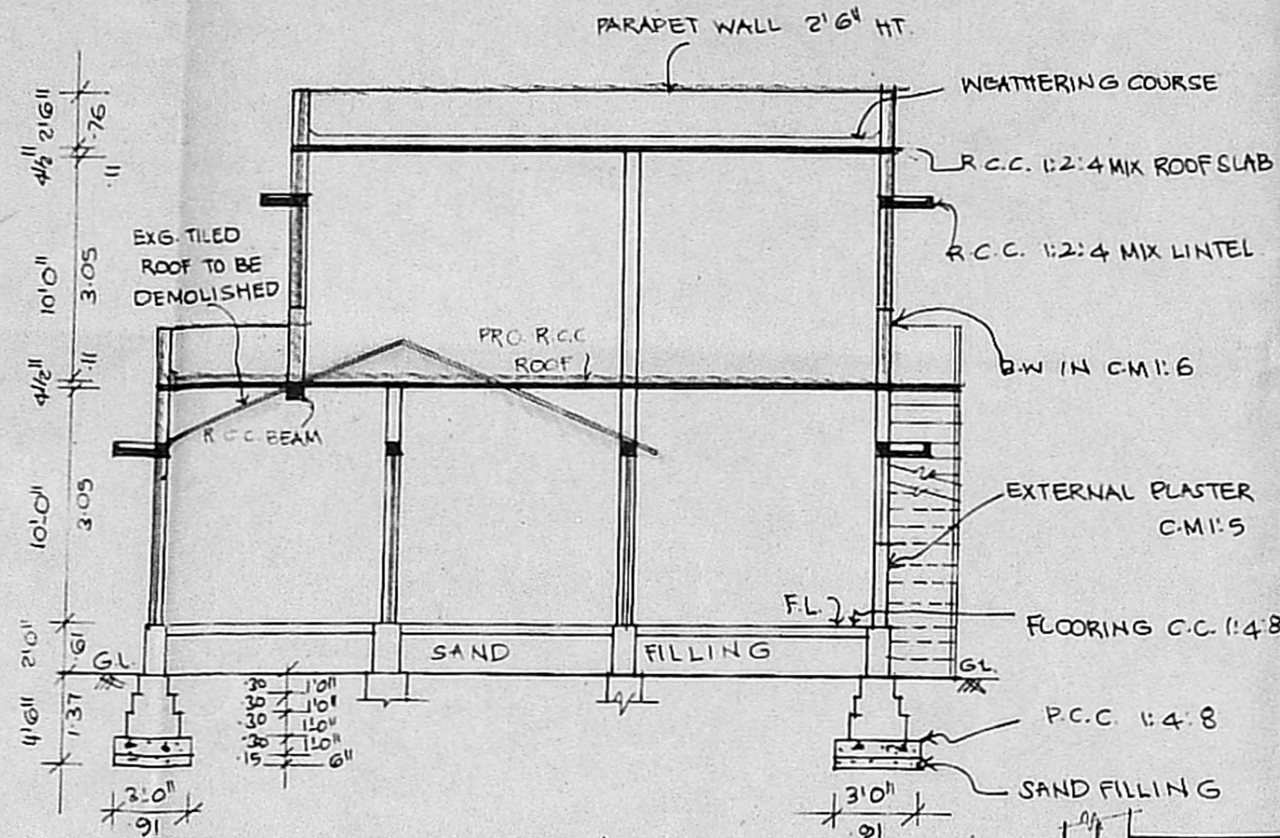

SECTION 'AA'

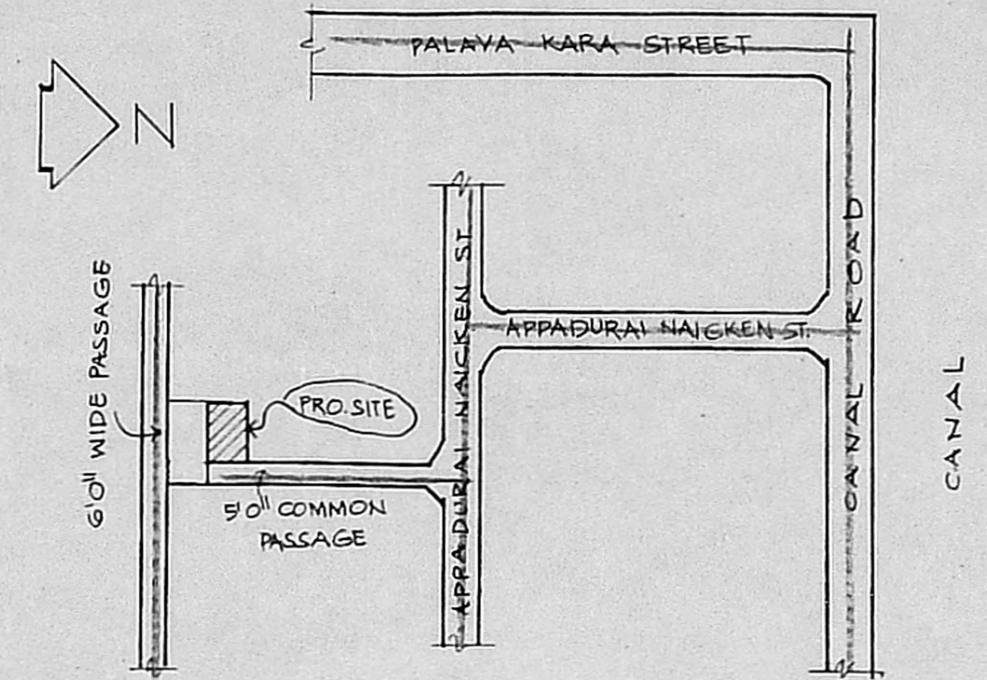

KEY PLAN (N.T.S)

Entrance Since 1942

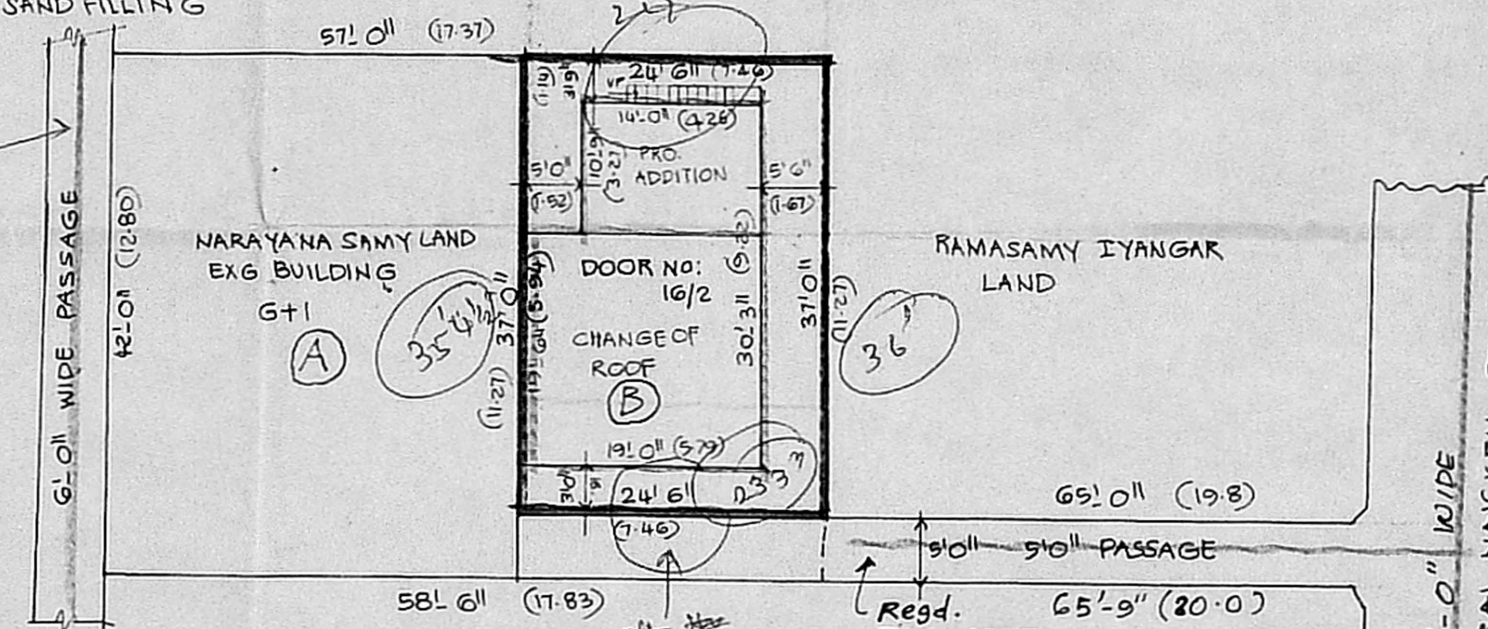

SITE PLAN

SCALE 1" = 16'0" (1:200)

SUB DIVISION DETAIL

PLOT - A 1528.25 SQFT 142.03 m²
PLOT - B 897.25 SQFT 83.38 m²
TOTAL

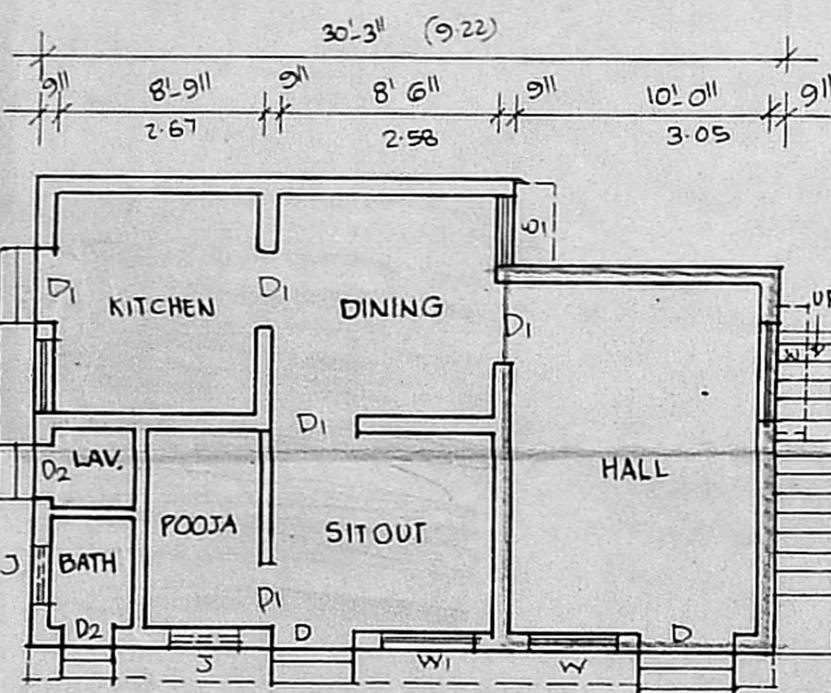

GROUND FLOOR PLAN

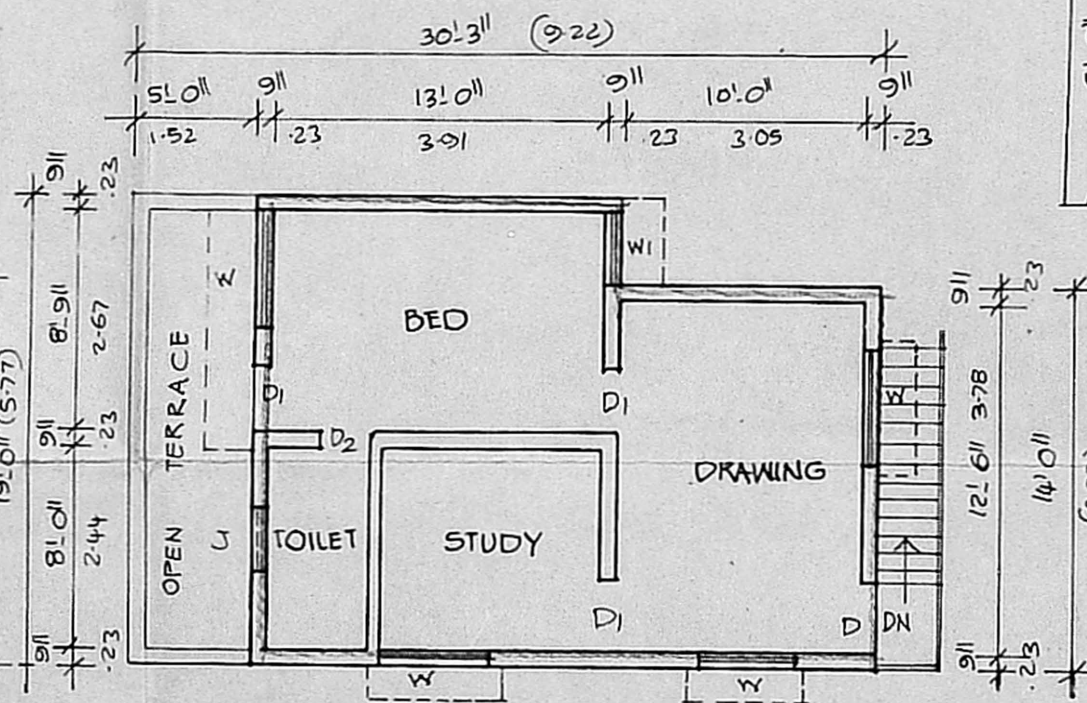

FIRST FLOOR PLAN